

LINES OF RIPARIAN INTEREST  
AS DETERMINED BY THE  
COLONIAL (KNITTER) METHOD

TAX PARCEL 25-37 FI

LOT 4  
WESTMOOR

MIDDLE LAKE

LOT 3  
WESTMOOR SUBD.

LOT 2  
WESTMOOR

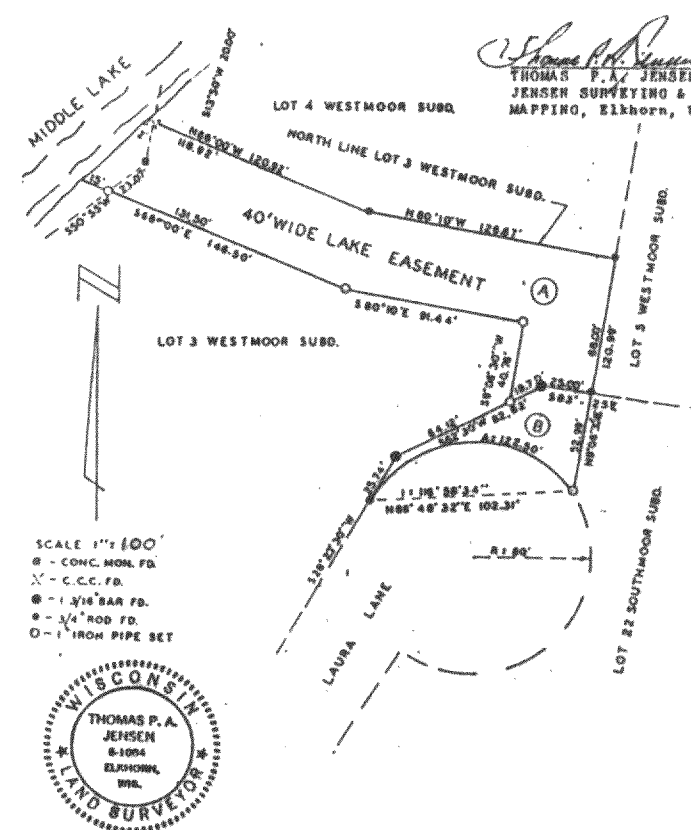

PLAT OF SURVEY OF TWO LAKE EASEMENTS IN WESTMOOR AND SOUTHMOOR SUBDIVISIONS, Located in Section 25, T4N R16E, Walworth County, Wisconsin; PARCEL "A" Being the Northerly and most Easterly 40 feet of Lot 3 of Westmoor Subdivision, more particularly described as follows: Begin at the SW Corner of Lot 5 of Westmoor Subdivision; thence N9-06'-30"E 68.00 feet; thence N80-10'W 126.67 feet; thence N68-00'W 118.92 feet to a point on a meander line, said point located S68-00'E 2.00 feet from the shore of Middle Lake; thence S13-50'W along said meander, 20.00 feet; thence S50-55'W along said meander line, 23.07 feet to a point located S68-00'E 15.00 feet from the shore of Middle Lake; thence S68-00'E 131.50 feet; thence S80-10'E 91.44 feet; thence S9-06-30"W 40.76 feet; thence N62-30'E 18.70 feet; thence S83-25'E 25.00 feet to the point of beginning; also all the land between the above described meanderline and the shore of Middle Lake.

PARCEL "B" being the most westerly part of lot 22 of Southmoor Subdivision, described as follows: Begin at the SW Corner of Lot 5 of Westmoor Subdivision; thence S9-06-30"W 52.99 feet to a point on a curve at the end of Laura Lane Road; thence along the arc of a curve to the left, with a chord that bears S86-48'-34" W 102.31 feet and a radius of 60 feet, 122.50 feet to a point on the Easterly lot line of lot 3 of Westmoor Subdivision, thence N28-23'-30"E 25.74 feet; thence N62-30'E 82.82 feet; thence S83-25'E 25.00 feet to the Point of beginning.

Note: This survey plat is not  
certified unless signed  
and sealed in red ink.

SEPT. 16, 1991 REVISION

ORDERED BY: RAY CHAUTIER

GODFREY COMPANY

1200 W. SUNSET DR.

WAUKESHA, WI 53186-6597

OCT. 27, 1993 REVISION

ORDERED BY: PAUL HOLTON

500 W. BURLINGTON AVE

LAGRANGE, ILL 60525

LOT 5  
WESTMOOR

LOT 22  
SOUTHMOOR SUBD.

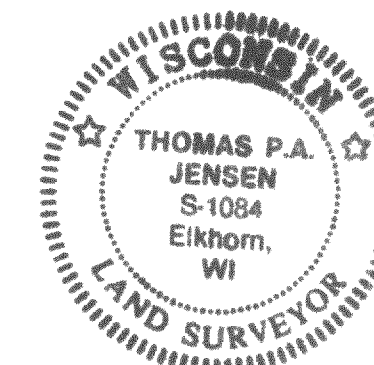
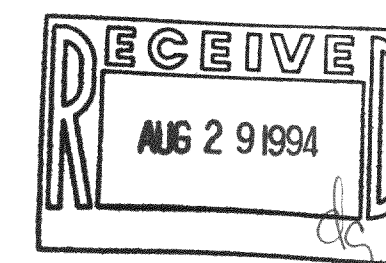

I, Thomas P. A. Jensen, Wisconsin Registered Land Surveyor, hereby certify that this survey was performed by me, or under my direction, in full compliance with the owner's/agent's instructions, and that this map is an accurate representation thereof to the best of my knowledge and belief.

Thomas P. A. Jensen, R.L.S.-1084  
JENSEN SURVEYING & MAPPING, S.C.

JENSEN SURVEYING & MAPPING S.C.

45 South Wisconsin Street P.O. Box 322

Elkhorn, Wisconsin 53121

(414) 723-3434

Legend

- : FOUND CONCRETE MONUMENT
- : FOUND IRON PIPE
- : FOUND IRON ROD
- ✱ : SET / ROD / ROD

Sheet no. 1 of 1 sheets.

Job reference number

1988.087

1988.087

1993.134

416-1035